

# Μέσα σε φύλλα σ' έφερα πάλι κοντά μου

Σύνθεση + Ενορχήστρωση: Μηνάς Ι. Αλεξιάδης ---- Ποίηση: Θανάσης Κωσταβάρας

MM=58

Μονο στο Segno 

40

flauto

Guitar

Piano

Contrabass

Voice

Μόνο INTRO

κού - γον - τας με - σα στο α'ι - μα σου τα

4

ce

ix.

it.

no

b.

φω - τει - να κα - ρά - βια σου ν'αρ - με - νί ζουν μ'α - νοι -

8

ce

ix.

it.

no

b.

- μέ - να ό - λα τους τα πα - νιά Μέ σα σε

*2. Part (II)*

12

*(rallentando* ----- *al FINE)!*

φιλ - λα σ'έφε-ρα πά-λι κων - τά μου μέ - σ'α πο πρῶ - σι να

16

*poco rallent.... a tempo*

κύ μα-τα Δεν ει - χες λόγια κι 'αν-θη στ'ἄω - μινά σου βλέφαρα δεν εἶ-χες

*poco rallent....*

*poco rallent....*

20

νο - τιᾶδες στα μαλ λιά *fe* βού - σεσ τα

Анотации 2 "Норддег 2уасеи"

A series of ten empty musical staves for writing.

# 4 Προσευχή του ταπεινού

Δημήτρης Ταραβημηταίου

**72**

Tenor *allegro*  
Κύ - ριε σαν έ εο - θει ει η βα - θυά σου

flauto

Piano

DoubleBass *Arco*

7  
Tenor *allegro*  
7 *allegro* πείω την προ ο - σε ευ - χή μου ά - ρρη ψυ - χή δεν έ - βρα -

7  
Soprano

7  
Piano

7  
Double Bass

14

Tenor

14 ψα στον κό - σμα - ττη η δι - κή σου

sax sop

8.

Pno

mf

DB

14

21

Tenor

21

sax sop

8

Pno

DB

21

28

Tenor

28

sax sop

8

ΚΥ - ριε θαν  
μα - ρου - νη -

Pno

DB

28

51 4

Tenor  
 51 δό - σα - νε η - ταν οια - γά - - η - μέ. ε. ε - νοι την

sax sop

Pno.

DB  
 51

54

Tenor  
 54 η - κά μ την α - ντι - ξα μου δί - νεις την ξέ - ε - νη

sax sop

Pno.

DB  
 54

♩ : 82

58 *piu mosso assai*

Tenor

sax sop  
 58 Γω - ω - πα α δεν ε - χω τι - νο τα να διώ - ξω η να κρα - τή - σω

Pno.  
*piu mosso assai*

DB  
 58 *piu mosso assai*

62

Tenor

sax sopranino

62

As en ne-e - oi ue - vwa - vta - moi - an no - ran - vai gi te - tolae - ani - ida - eu-

Pno

62

DB

66

Tenor

sax sopranino

66

σα vi - στω χω - ρη va pa - va za - eu zw -

66

ακύ - ρους αι - ρο χα - δι  
οιτ va εα - va ηη - σω

Pno

66

DB

70

Tenor

sax sopranino

70

γα - ρι - στω χια - τα σου - να και χια του ους κα α - μπου ους πουλι - σα

Pno

70

DB

⑤ Flash Black

Na taww a.k. shw kar'm.

ΕΙΣΑΓΩΓΗ  
1 Η ΔΕΞΙΟΧΕΙΡΑ

# Ο ΟΜΟΡΦΟΣ

MR. Λαούγκου

4

ο ομορφος ομορφος σοκαροθλεις μα

Amin 1 B Dmin Amin Amin B Dmin Amin

f 1 p p Amin B DmiAmin

CHORD

ARCO

4

7

ο καλος ειν ομορφος και τω ρα και για πα ντα

7

B Emin Emin F# Amin Emin

p p

D.C.

7

Stop 2

I
La-
⊗
X WPIC XPWMA

Si-
ai gog

8
Ki-ally sto-ma
XW- PIC XPW-MA

Rall - - - -
26

II

Si-
3

217. Αγάπη Δυστυχία

9 PO PO PI (Ναρούπισμα)

CANTO 3

   
1. TO PAI - SA - KL
   
2. MOU KOI - PO - TOU SAU PAU PAU - KL O - PAI - PA
   
3. PA - PAU - SAU - SA PO - PI PAU - PAU - PAU
   
The piano accompaniment (treble and bass clefs) provides a rhythmic and harmonic foundation. In the third system, a circled chord diagram for Am (A minor) is shown, with an arrow pointing to the piano part. The chord diagram shows the notes A, C, and E on the strings. Chord markings 'Am' and 'D' are present in the piano part. The word 'PIZZ' (pizzicato) is written at the end of the score.

13  
-6c TO E - VA TOV HO-TA - KAI TO AG-RO

17  
VA TO-VOU-ZH OY HO - PEI KAI PO - PO -

17 *la*

17 *la*

Dm

Dm

21  
-PEI KAI VOI - VE - VOI ME - LI - ZH

21

21

21

21

ARCO TA ALONITA

101

« Η ΠΑΡΑΔΙΑ »  
του Γεωργίου Ζουρᾶ

ΜΟΥΣΙΚΗ : Γ. ΚΟΥΤΡΟΥΚΟΣ

*Allegretto*

1 2 3 4 5 6

Η κυ ρά ε νό τα πα ε ναρ βρα να κ γα τού

7 8 9 10 11 12

καί πο ιύ π'εύ τέρ τα τ' υει και ε αν θρα τας και τα

13 14 15 16 17 18

τα πο λ'α τας λυ ρα τας και για τού του π'ι ρα β'ολ' χυ

tempo

Handwritten musical score for the first system, featuring vocal lines and piano accompaniment. The tempo is marked "Tempo".

Vocal line lyrics: *ti yai tou po... ya... A... ti... os yw... va... tou... os... ve... oi... yi... poi... kai... nai... sia.*

Accompaniment includes piano (p) and mezzo-forte (mf) markings.

Handwritten musical score for the second system, continuing the vocal and piano parts. The tempo is marked "(tempo)".

Vocal line lyrics: *Ma... pi... o... lo... ras... so... va... yi... na... pa... bi... os... yw... va... Jai... tris... yo... pis... i... na... na... sia.*

Accompaniment includes piano (p) and mezzo-forte (mf) markings. A "ped" (pedal) marking is present at the end of the system.

Handwritten musical score for the third system, starting with a new tempo and mood: **Adagio-Maestoso**, *molto legato e cantabile*, **Presto**.

Vocal line lyrics: *tris... yo... pis... i... na... na... sia.*

Accompaniment includes piano (p) and mezzo-forte (mp) markings. The tempo and mood markings are clearly visible at the beginning of the system.

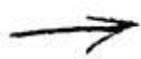

EKEI STON OYRANO Γ. Βιζανίου (Μουσική Γ. Παπαϊωάννου)

!::165

Με τα τραγούδια

από τις "Βασπορίδες" του Γεωργίου Βιζυηνού Μουσική Γιώργος Ε. Παπαδάκης Οκτ. 2001

[ΕΚΕΙ ΣΤΟΝ ΟΥΡΑΝΟ] do-

Other markings include accents, slurs, and dynamic markings like  $\text{mf}$  and  $\text{f}$ .

Stop. 2

Αν κέρδιζα ένα  
αυτοόργανο σαξσίο.

Είμαι πολύ νωπός

τραγούδι : Αυτίβαν τροφύλαξη. Θ. Μικρούτσικος

Αν κέρδιζα ένα  
αυτοόργανο σαξσίο...

Είμαι πολύ νωπός ~~Συντάκτης~~

Si-

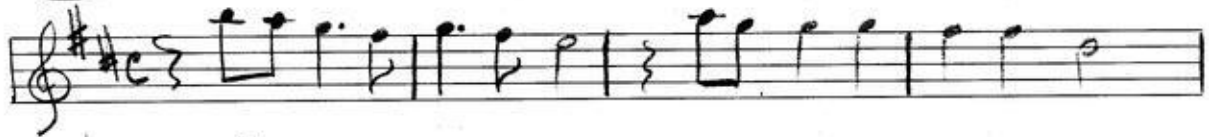

αυτοόργανο σαξσίο. Είμαι πολύ νωπός

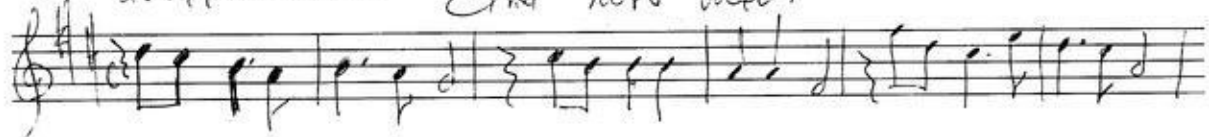

αν κερσιζα ενα  
ανισορροπο λαχσιο.

12 Είναι πολι νωπια [c/o Estadio]

Sit 5/4

\* La guitarra  
acordare Allegretto

Solo

canto

νωπια - - - ενα νωπια εκομω (D.C) all

canto

τη ψυ-χις

Flute

Flute

FIN.

# Ω Καλή μου Ξανθείά

απ. Γ.Ε. Παπαδάκης Σεπτ.2002

*Handwritten signature:*  
Γουλιέλμος

# Koudulunavini

αγ. Γ.Ε. Παλαδάκης Σεπτ.2002

2

5

$\text{♩} = 80$

**3** canto

8

11

14

17

20

23

Fine

*gva*

26

*gva*

29

Μήλο μου και Μανταρίνι διασκευή Γ.Ε.Παπαδάκης Ιουλ.02

va yiluz

Un1

♩ = 95

2

4

6

arc *mf*

8

10

*Carlin*

PIZZ 14

12

16

18

20

22

24

*Clouta d'fin*

Handwritten notes and markings at the bottom of the page.

# Κύκνοι

2

$\text{♩} = 236$

canto

5

6

7

8

8va

11

14

17

20

23

26

2

31

32

34

35

38

Fine

+ 7 μέτρα

καμψύδα πατρίδα

fl  
fl  
fl  
fl  
fl  
fl  
fl  
fl  
fl  
fl  
fl

**Κοιμήσου αγγελούδι μου** Μ. Θεοδώρου - Κ. Βίβου αρτ. Γ.Ε. Παπαδάκης Σεπτ.2002

fl

2 5 8

fl

11 14 17

fl

20 23

fl

26 29

fl

32 35

fl

38 41

fl

44 47

fl

50 53

fl

56 59

rit.

*band*

*piano*

*mf*

*rit.*

*L. 0221*

**Βασιλικός θα γίνω** Ηλείου αρ. Γ.Ε. Παλαδάκης Σεπτ.2002

Ελα σε μένα Μ. Χατζιδάκι Ν. Γκάτσου (Πορνογραφία) αρ. Γ.Ε. Παπαδάκης Σεπτ.2002

*Handwritten signature*

*Koukizika*

62

65

68

71

74

77

80

83

μπράβο Anna

# Όσο βαρούν τα σίδηρα κρητικό τραγούδι απ. Γ.Ε. Παπαδάκης Σεπτ.2002

ορδωι

2

re

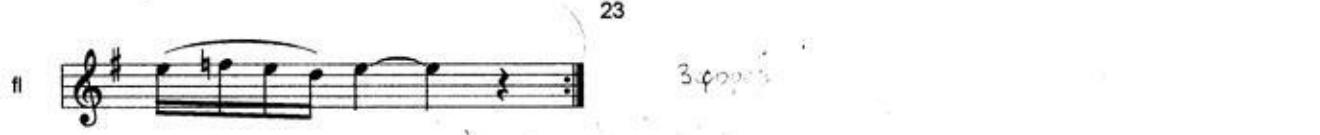

Handwritten notes and signatures in a box, including the date '2006/13/12' and other illegible text.

# Ανοιξε, άνοιξε I. Παπαϊωάννου αρ. Γ.Ε. Παπαδάκης Οκτ.2002

2 a capo 2a mano

**ΤΟ ΤΡΑΙΝΟ ΣΤΙΣ 8** Μ. Θεοδωράκη Μ. Ελευθερίου αρτ. Γ.Ε. Παπαδάκης Σεπτ.2002

Κούρδισμα!

# Ο Κεμάλ

(Guitar)

συντί 1

ΛΕΙΤΗΣ: Ακούστε τώρα την ιστορία του Κεμάλ, ενός νεαρού πράγματι απόγονου του Σεβχ του Θαλασσανού,

Flia Τραμπέτα

Κιθάρα 1

mp

Ριθμό

ταμπούρα

mp

pizz.

Μπάσο

mp

9

συντί

που νόμιζε ότι μπορεί ν' αλλάξει τον κόσμο. Αλλά πικρές οι και ακατένυγες οι ψυχές των ανθρώπων...

Flia

Κιθάρα

mp

Ριθμό

Μπάσο

18

99.

Κιθάρα

σπίρτα κιτ.

leato

do ui fa

Κ- bi

τραγουδι

Στης Α.

Flia

Κιθάρα

mp

Ριθμό

Μπάσο

*Violin*

va - to - λης τα μέ - ρη μά φη - ρά κι έ - ναν και - ρό εί - ταν ό - βειο το κε - μέ - ρι μου - χλω - σμέ - νο το νε -

*FL*

*KL*

*Violino*

26

*Bass*

26 *p*

*Violini*

ρ έ - στη Μα από τη, στη Δα - ού - ρα στην πα - λιά κι χλω - ρο - ύω πι - κρα - μέ - νο κλαί - νε το - ρα της ε -

*FL*

*KL*

*Violini*

33

*Bass*

33

*Violini*

ρή - μου τα πα - διά. Κι έ - νος νέ - ος α - πο ού - ι και γε - νιά βα - α - λι - κή α - γροι - κζει το μοι - ρο - λό - ι και τρα -

*FL*

*KL*

*Violini*

40

*Basso*

*Vibes*

*pp*

*legato*

*pp*

*guitar*

νόμ με λύ- και δόν- τι και με λον- τα- ριού προ- βιά. Αιγ' τον Τι- γρη στον Ευ- φρά- τη κι αιγ' τη γη στον ου- ρο -

*FL*

*violin* *viola*

*hi-hat cl.*

*guitar*

*guitar*

*drums*

70

*guitar*

νό κυ- νη - γόν τον α - νο - στά- τη να τον πιά - σουν ζων - τη - υα. τίς φρεν πύ- νω του τα σπ- ησθ σαν α -

*FL*

*violin*

*guitar*

*drums*

77

84

*guitar*

κρά- τη - τα ου- λιά και τον πά- νε στο Χα - λι- φη να του βά- λει τη θη - λειά. Μαύ- ρο μέ- λι μαύ- ρο γά - λα ή - ρε

*FL*

*guitar*

*drums*

92

κεί - νο το πρῶ - τὸ πρὶν α - φή - σαι στὴν κρῆ - μά - λα τῆ ἀσπρ - νῆ του τὴν πνο - ῆ

*tempo non leg. Fl. Clarinet*

*Am G F G F E E7 Am E7 Am*

92

99

Με δύο γέ - ρι - κες κα -

*Fl. Clarinet*

*Με δύο γέ - ρι - κες κα -*

*pp*

99

99

μή - λες μ' ἔ - να κόκ - κη - νο φα - ρί - στου πα - ρά - δει - σου τῆς πύ - λης ο Προ - φη - τῆς καρ - τε - ρεῖ. Πά - νε τῶ - ρα χέ - ρι -

107

*mp* χέ-ρι α εί-να γύ-ρω συν-νε-φιά μα της Δα-μα-σκού τ' α-στέ-ρι τους κρα-τού-σε συν-τρο-φιά. Σ έ-να μη-να σ' έ-να **6**

*Fl*  
*mp*  
*legato*  
*p*  
 115  
 115

*and* χρό-νο βλέ-πουν μπρός τους τον Αλ-λάχ που α-πο τον ψη-λό του θρό-νο λεί- στον ά-μα-λο Σε-βάχ. Νι-κη.

*mp*  
*cresc*  
*cresc*  
*cresc*  
*p*  
 123  
 123  
*cresc*

*mp* μέ-να μου ξε-φτέ-ρι δέν αλ-λά-ζουν οι και-ροί με φω-τιά και με μα-χαί-ρι πάν-τα ο κό-σμος προ-χω-ρεί.

*mp*  
*legato*  
*mp*  
*pizz*  
*ff*  
 130

(Piano)

ΑΒΗΓΓΕΙΗ: 76

138

*f non leg*

arco

*pp*

138 *pp*

138 *pp*

Καληνύχτα, Κινηλί Αυτός ο κόσμος δε 'β' αλλάζει ποτέ. Καληνύχτα...

*pp*

*pp*

146

146

# Τα Τραίνα που φύγαν

σελ. 1

Handwritten notes in Greek:

Μεγάλη φωνή  
ο ΚΑΙ ΜΑΖΙ ο καρδιά  
παιδί  
παιδί

## Πάει έφηνγε το τραίνο

Μ. Χατζιδάκι αρρ. Γ.Ε. Παπαδάκης Οκτ.2002

2 5

♩=75

canto

8 11

14 17

1 2 %

20 23

26

fine

Χαρού

α tempo  
οχι αρρα

Γιὰ σου κύριε Μενεξέ

αγ. Γ.Ε. Παλαδάκης Σεπτ.2002

62 d/a
